

PURPOSE:	DIVISION	AREA NAME:	MYRTLE BANK	APPROVED:	 D118577
MAP REF:	6628/49/G	COUNCIL:	THE CORPORATION OF THE CITY OF UNLEY	MATTHEW HEINRICH 24/05/2018	
LAST PLAN:		DEVELOPMENT NO:	090/D031/17/001/51972	DEPOSITED:	SHEET 1 OF 3 62173_text_01_v05_Version_5
				SANDY BEAGLEHOLE 06/07/2018	

AGENT DETAILS:	SAWLEY LOCK O'CALLAGHAN 176 PROSPECT ROAD PROSPECT SA 5082 PH: (08) 83441522 FAX: N/A	SURVEYORS CERTIFICATION:	I DAMIAN JOHN BROGDEN , a licensed surveyor do hereby certify - 1) That this plan has been made from surveys carried out by me or under my personal supervision and in accordance with the Survey Act 1992. 2) That the field work was completed on the 16th day of February 2018 24th day of May 2018 Damian John Brogden Licensed Surveyor
AGENT CODE:	SLAA		
REFERENCE:	1442222 MJS		

SUBJECT TITLE DETAILS:										
PREFIX	VOLUME	FOLIO	OTHER	PARCEL	NUMBER	PLAN	NUMBER	HUNDRED / IA / DIVISION	TOWN	REFERENCE NUMBER
CT	5114	50		ALLOTMENT(S)	54	F	15598	ADELAIDE		
CT	5690	551		ALLOTMENT(S)	55	F	15598	ADELAIDE		
CT	5830	839		ALLOTMENT(S)	56	F	15598	ADELAIDE		
CT	6047	326		COMMON PROPERTY		C	25662	ADELAIDE		
CT	6047	323		LOT(S)	1	C	25662	ADELAIDE		
CT	6047	324		LOT(S)	2	C	25662	ADELAIDE		
CT	6047	325		LOT(S)	3	C	25662	ADELAIDE		
CT	5836	384		ALLOTMENT(S)	58	F	15598	ADELAIDE		
CT	5727	183		ALLOTMENT(S)	72	D	53311	ADELAIDE		
CT	6196	804		ALLOTMENT(S)	73	D	53311	ADELAIDE		
CT	5901	729		ALLOTMENT(S)	50	D	52331	ADELAIDE		

OTHER TITLES AFFECTED:



D118577

SHEET 2 OF 3

62173_text_01_v05_Version_5

EASEMENT DETAILS:

STATUS	LAND BURDENED	FORM	CATEGORY	IDENTIFIER	PURPOSE	IN FAVOUR OF	CREATION
EXTINGUISH	CT 5825/902	LONG	EASEMENT(S)	Y		50 IN D52331 NOW CONTAINED IN 2	T 2559043
EXISTING		LONG	EASEMENT(S)	Y		1	T 2559043
EXISTING	2	LONG	EASEMENT(S)	A			TG 12785445
NEW	1	SHORT	EASEMENT(S)	B	FOR DRAINAGE PURPOSES	2	

ANNOTATIONS: OCCUPATION ONLY EXISTS ON SURVEYED BOUNDARIES WHERE SHOWN.



The Registrar-General certifies that this Title Register Search displays the records maintained in the Register Book and other notations at the time of searching.



Certificate of Title - Volume 5218 Folio 958

Parent Title(s) CT 3721/78
Creating Dealing(s) CONVERTED TITLE
Title Issued 07/10/1994 Edition 6 Edition Issued 11/02/2022

Estate Type

FEE SIMPLE

Registered Proprietor

SOUTHERN CROSS CARE (SA, NT & VIC) INC.
OF 25 CONYNGHAM STREET GLENSIDE SA 5065

Description of Land

ALLOTMENT 62 FILED PLAN 15598
IN THE AREA NAMED MYRTLE BANK
HUNDRED OF ADELAIDE

Easements

NIL

Schedule of Dealings

NIL

Notations

Dealings Affecting Title NIL
Priority Notices NIL
Notations on Plan NIL
Registrar-General's Notes NIL
Administrative Interests NIL

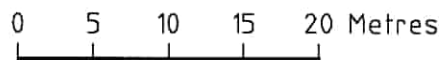
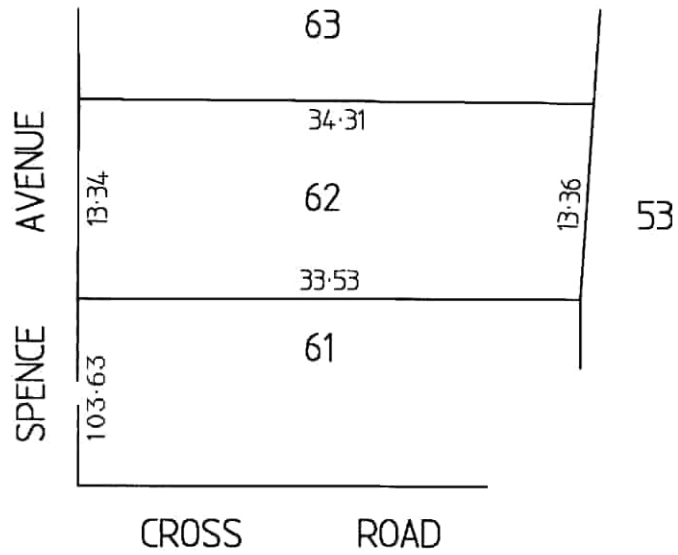



The Registrar-General certifies that this Title Register Search displays the records maintained in the Register Book and other notations at the time of searching.



Certificate of Title - Volume 5825 Folio 902

Parent Title(s) CT 3721/77
Creating Dealing(s) CONVERTED TITLE
Title Issued 23/11/2000 Edition 4 Edition Issued 16/12/2022

Estate Type

FEE SIMPLE

Registered Proprietor

SOUTHERN CROSS CARE (SA, NT & VIC) INC.
OF 25 CONYNGHAM STREET GLENSIDE SA 5065

Description of Land

ALLOTMENT 63 FILED PLAN 15598
IN THE AREA NAMED MYRTLE BANK
HUNDRED OF ADELAIDE

Easements

SUBJECT TO EASEMENT(S) OVER THE LAND MARKED A (T 2559043)

Schedule of Dealings

NIL

Notations

Dealings Affecting Title	NIL
Priority Notices	NIL
Notations on Plan	NIL
Registrar-General's Notes	NIL
Administrative Interests	NIL

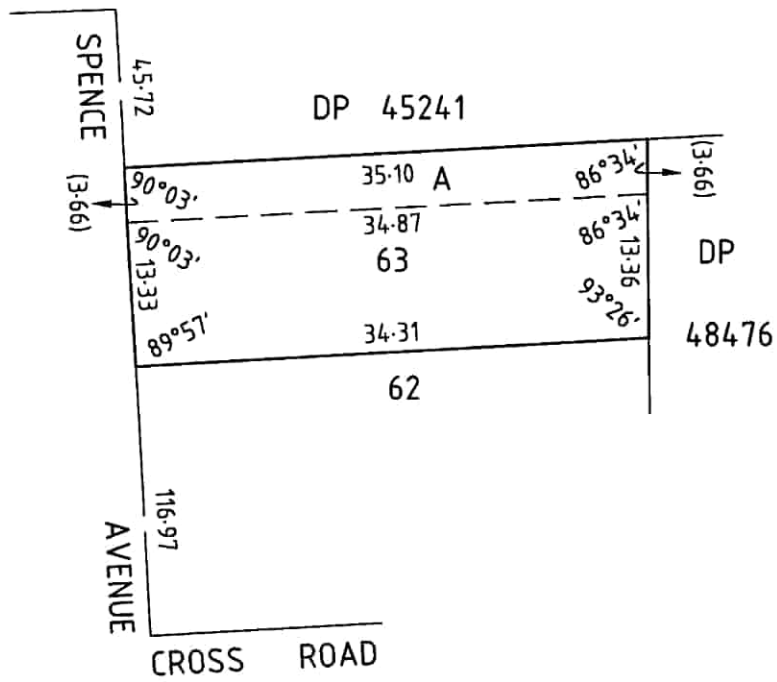

Certificate of Title - Volume 6210 Folio 195

Parent Title(s) CT 5901/729
Creating Dealing(s) RTC 12946723
Title Issued 13/07/2018 Edition 2 Edition Issued 16/12/2022

Estate Type

FEE SIMPLE

Registered Proprietor

SOUTHERN CROSS CARE (SA, NT & VIC) INC.
OF 25 CONYNGHAM STREET GLENSIDE SA 5065

Description of Land

ALLOTMENT 1 DEPOSITED PLAN 118577
IN THE AREA NAMED MYRTLE BANK
HUNDRED OF ADELAIDE

Easements

SUBJECT TO EASEMENT(S) OVER THE LAND MARKED B ON D118577 FOR DRAINAGE PURPOSES (RTC 12946723)
TOGETHER WITH EASEMENT(S) OVER THE LAND MARKED Y ON D118577 (T 2559043)

Schedule of Dealings

NIL

Notations

Dealings Affecting Title NIL
Priority Notices NIL
Notations on Plan NIL
Registrar-General's Notes NIL

Administrative Interests

CONFIRMED IN SA HERITAGE REGISTER 27/09/1990